

Annex F

## Native Title



WATER CORPORATION

*Spave*

MEMORANDUM

---

DATE: 27 October 2008  
TO: David Swallow, Project Manager, Planning and Infrastructure Branch  
FROM: Lynette Lund, Manager Indigenous Resources Section  
SUBJECT: **East Rockingham WWTP - Advice Native Title Issues**

---

I refer to the above project and the documents provided to the IRS to examine the Native Title status.

The land tenure for the project is Freehold therefore this wholly extinguishes Native Title.

As Native Title is wholly extinguished there is no requirements to notify any Native Title parties.

If you have any further queries regarding this project, please contact me on 9420 3864.

For your information,

*LL*

**Lynette Lund**  
**Manager Indigenous Resources**

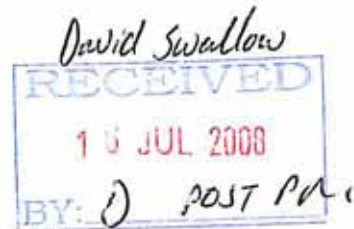

## MEMORANDUM

---

DATE: 15 July 2008  
TO: David Swallow Project Manager, Planning and Infrastructure  
FROM: Vanessa Ugle , Manager Heritage Approvals  
SUBJECT: **Advice from Aboriginal Heritage Study - East Rockingham WWTP**

---

I refer to the above project and the documents provided to the IRS to examine the Aboriginal Heritage Issues within the project area.

For the Desktop Study, IRS conducted research into the previously recorded sites and reports in and around the Project Area (PA). The sites and reports research was based upon a search of the DIA Register of Aboriginal Sites via on-line access using the approximate PA coordinates. IRS then used GIS technology *ArcView* to plot the registered sites on a map to indicate their proximity to the PA.

The results of the study established that no Aboriginal Heritage sites were located within the Project Area.

**Recommendation:**

An Aboriginal Heritage survey was previously carried out on the proposed site location. As the alignment for the WWTP has now moved there are no Aboriginal Heritage Issues located with the Project Area.

All work can proceed as there are no Aboriginal Heritage Issues located within the project area.

Please don't hesitate to contact me if you wish to discuss this Memo further.

Thanks

  
Vanessa Ugle  
Manager Heritage Approvals

INDIAN OCEAN

CHALK HILL CAMPS

MANDURAH ROAD TREES  
EAST ROCKINGHAM CEMETERY

Proposed East Rockingham WWTP Site

Alumina Rd

ROCKINGHAM Ring of Stones  
Scared & Modified trees  
Dixon Rd Foothole Tree





THE INFORMATION CONTAINED HEREIN IS FOR INFORMATION ONLY AND SHOULD BE USED AS A GUIDE ONLY. THE INFORMATION CONTAINED HEREIN IS NOT TO BE USED FOR ANY OTHER PURPOSE. THE INFORMATION CONTAINED HEREIN IS NOT TO BE USED FOR ANY OTHER PURPOSE.

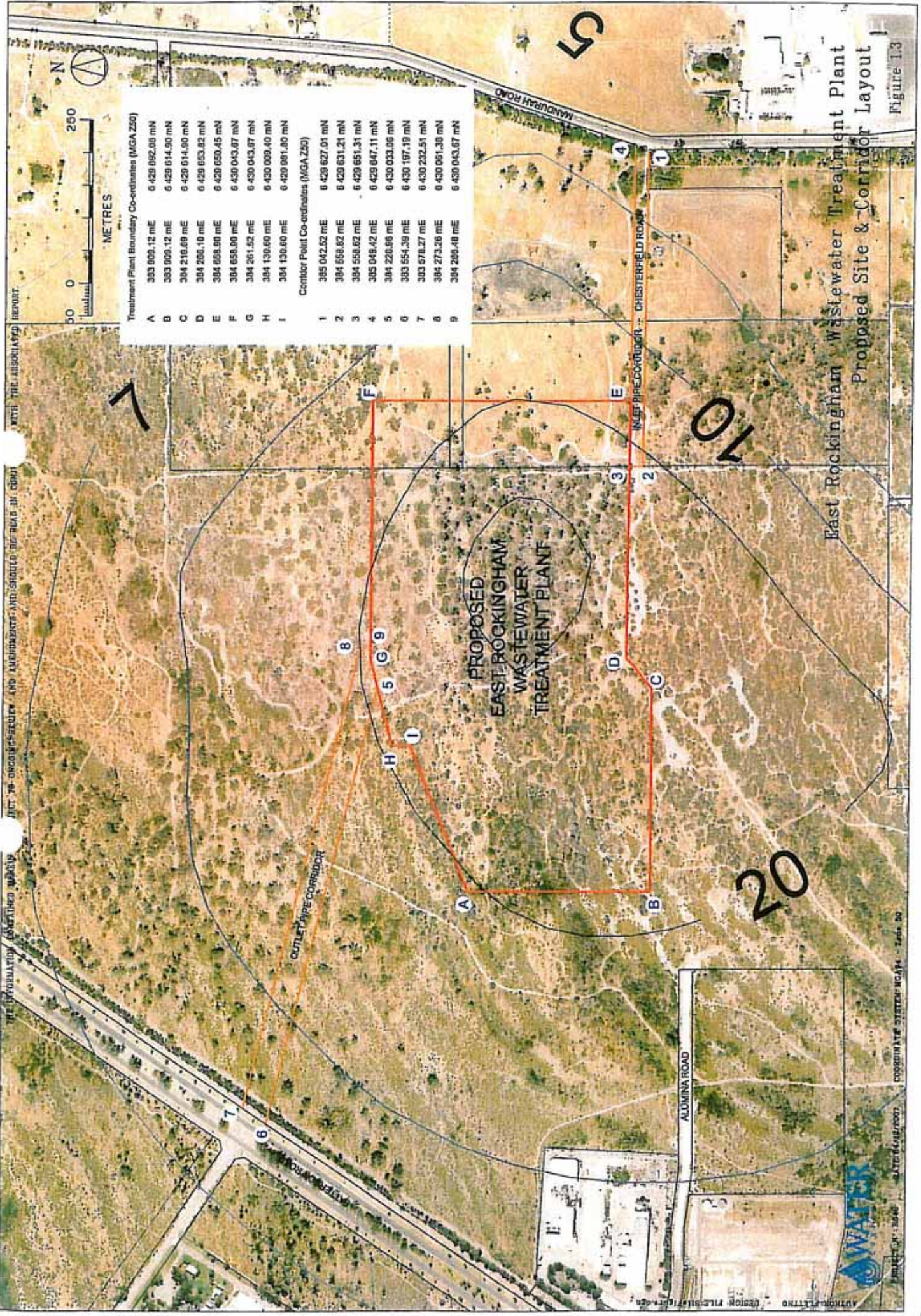

Treatment Plant Boundary Co-ordinates (MGA Z50)	
A	383 009.12 mE 6 429 892.09 mN
B	383 009.12 mE 6 429 614.90 mN
C	384 218.69 mE 6 429 614.90 mN
D	384 266.10 mE 6 429 653.85 mN
E	384 658.90 mE 6 429 650.45 mN
F	384 658.90 mE 6 430 043.07 mN
G	384 261.52 mE 6 430 043.07 mN
H	384 130.60 mE 6 430 069.40 mN
I	384 130.60 mE 6 429 981.80 mN
Corridor Point Co-ordinates (MGA Z50)	
1	385 042.52 mE 6 429 627.01 mN
2	384 558.82 mE 6 429 631.21 mN
3	384 558.82 mE 6 429 651.31 mN
4	385 049.42 mE 6 429 647.11 mN
5	384 220.96 mE 6 430 033.06 mN
6	383 554.39 mE 6 430 197.19 mN
7	383 671.27 mE 6 430 232.51 mN
8	384 273.26 mE 6 430 061.38 mN
9	384 269.48 mE 6 430 043.07 mN

East Rockingham Wastewater Treatment Plant  
Proposed Site & Corridor Layout

Figure 13